

ALL EXISTING WINDOWS TO BE REPLACED

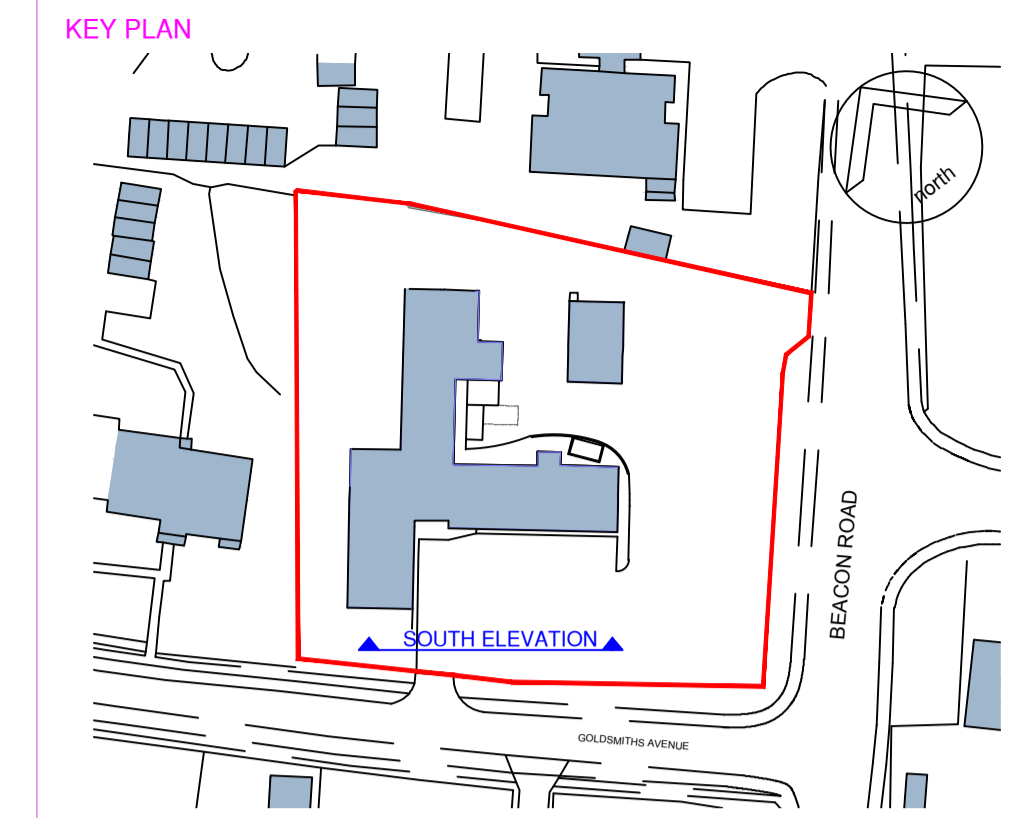

NOTES:
 This drawing is produced for use in this project only and may not be used for any other purpose. NPS Property Consultants Ltd accept no liability for the use of this drawing other than the purpose for which it was intended in connection with this project as recorded on the file block fields 'Purpose for Issue' and 'File Status Code'.
 This drawing may not be reproduced in any form without prior written agreement.
 Do not scale from the drawing, use written dimensions only.

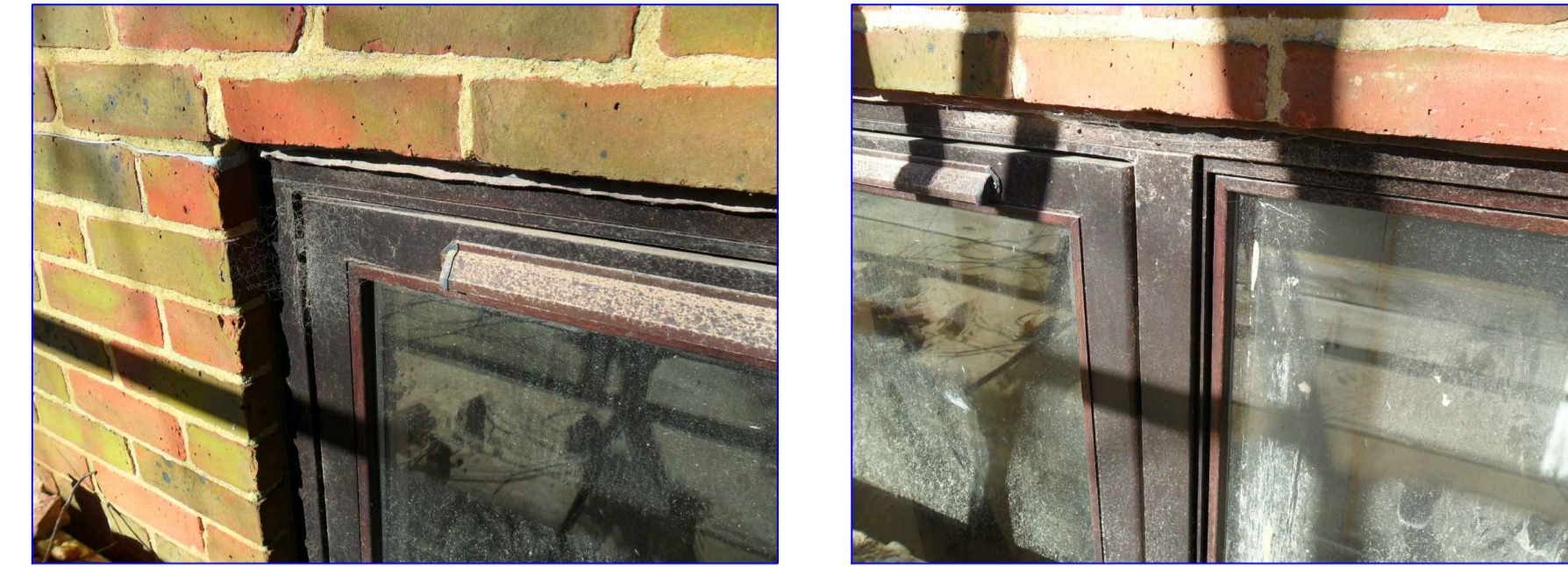
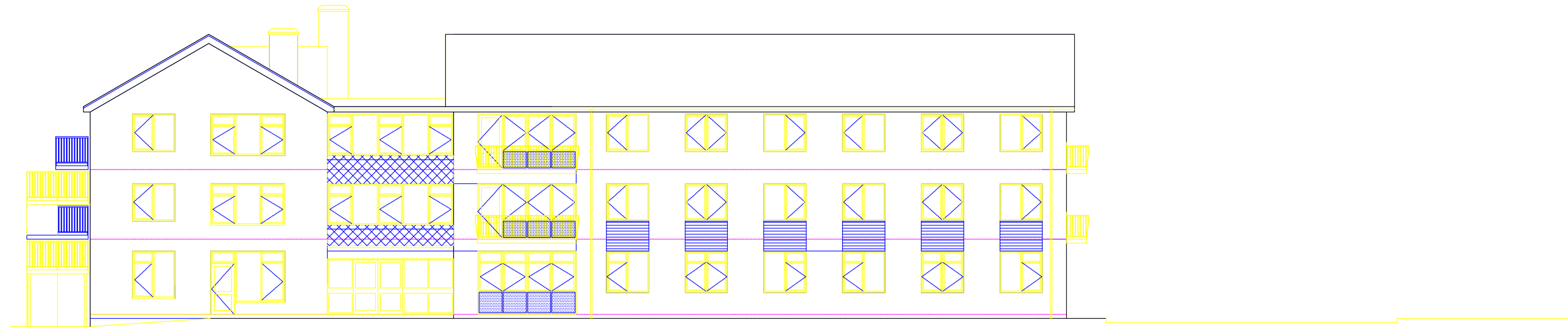

EXISTING SOUTH ELEVATION

PROPOSED WINDOWS



PROPOSED SOUTH ELEVATION

A	Window sizes updated
REVISOR	WE
DATE	06/12/2017
CHECKED BY	DS
DATE	06/12/2017

SCALE BAR

PURPOSE OF ISSUE: CN

FILE STATUS CODE: A

© COPYRIGHT NPS GROUP
 A1

Hamson Barron Smith
 Townshend House
 38 Crown Road, Norwich
 Norfolk, NR1 3DT
 TEL: 01603 227120
 EMAIL: mark.payne@hamsonbarronsmith.com

CLIENT: East Sussex County Council

PROJECT: Hookstead HFE, Crowborough Refurbishment Project

TITLE: Existing & Proposed South Elevation

SCALES	DATE	DRAWN	CHECKED
1:100	Dec 17	MP	DB

FILE / DRAWING NAME	UNIQUE NR	REV CODE
PROJECT NR: 16-1-1286	003	A